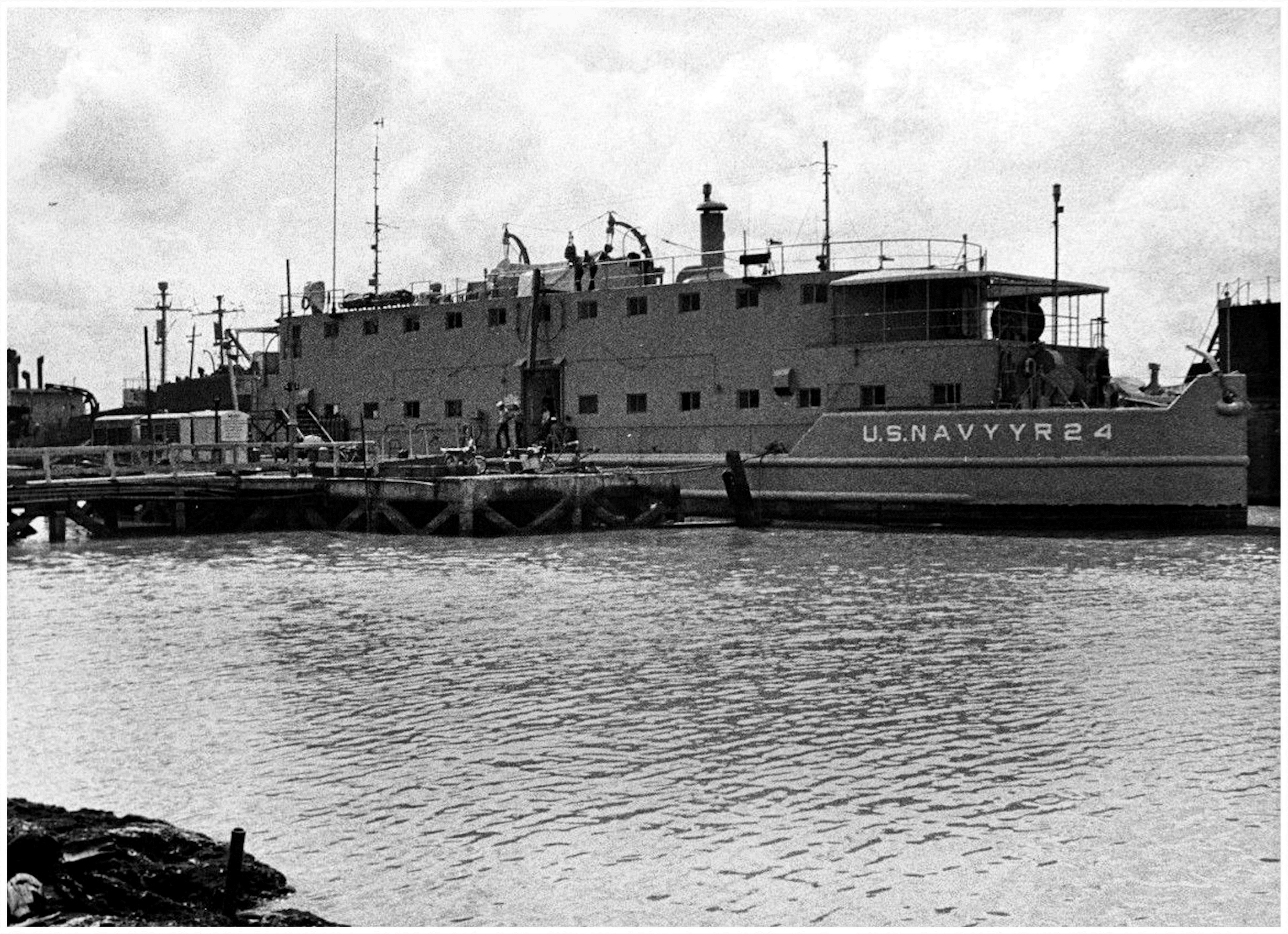
U.S.NAVY YR 24

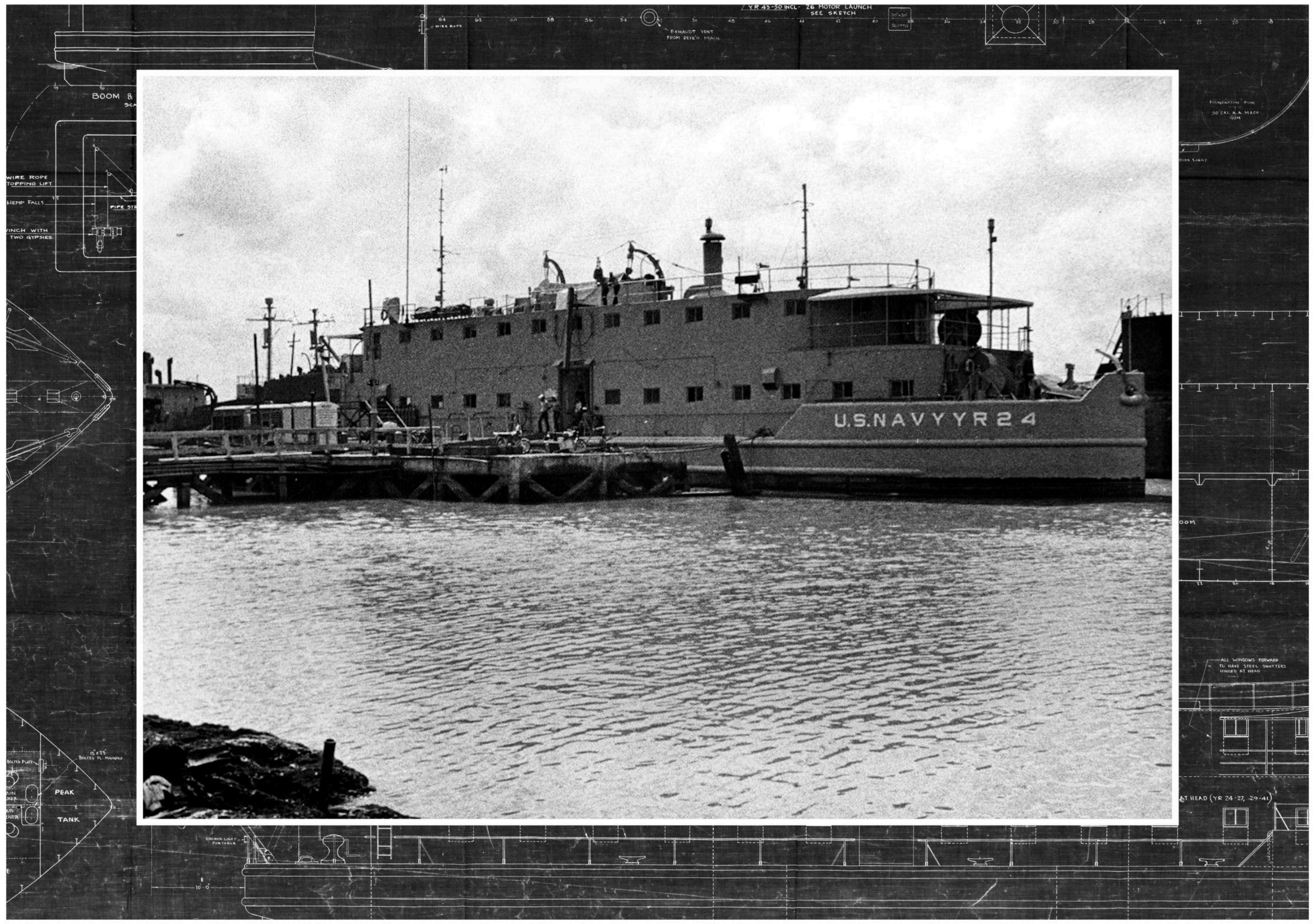
U.S.NAVY YR 24

00 - cover photo

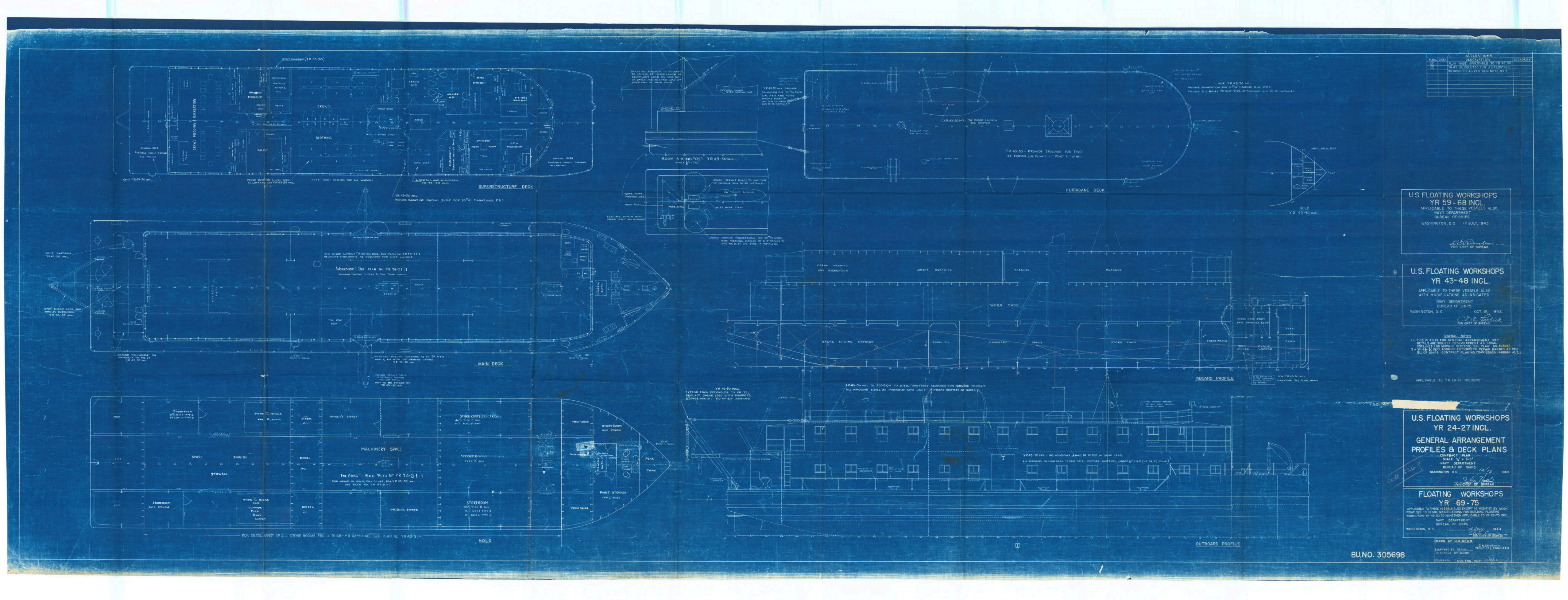
SUPERSTRUCTURE DECK
MAIN DECK
HOLD
MACHINERY SPACE
HURRICANE DECK
INBOARD PROFILE
OUTBOARD PROFILE
U.S. FLOATING WORKSHOPS
YR 59-68 INCL.
APPLICABLE TO THESE VESSELS ALSO
NAVY DEPARTMENT
BUREAU OF SHIPS
WASHINGTON, D.C. 17 JULY, 1943.
L. E. Richardson
FOR CHIEF OF BUREAU.
U.S. FLOATING WORKSHOPS
YR 43-48 INCL.
APPLICABLE TO THESE VESSELS ALSO
WITH MODIFICATIONS AS INDICATED
NAVY DEPARTMENT
BUREAU OF SHIPS
WASHINGTON, D.C. OCT. 19, 1942.
FOR CHIEF OF BUREAU
GENERAL NOTES
1- THIS PLAN IS FOR GENERAL ARRANGEMENT ONLY
DETAILS ARE SUBJECT TO DEVELOPMENT AS USUAL.
FOR LINES AND MIDSHIP SECTION, SEE PLAN NO. 305697
2 - YR 49-50 RECLASSIFIED AS TORPEDO REPAIR BARGES AS PER
BU. OF SHIPS CONTRACT PLAN NO. YR49-S0101H-468961- ALT. I
APPLICABLE TO YR 29-41 INCLUSIVE
U.S. FLOATING WORKSHOPS
YR 24-27 INCL.
GENERAL ARRANGEMENT
PROFILES & DECK PLANS
CONTRACT PLAN
SCALE 1/4" = 1'-0"
NAVY DEPARTMENT
BUREAU OF SHIPS
WASHINGTON D.C. 12/13 1940
FOR CHIEF OF BUREAU
code 5263
FLOATING WORKSHOPS
YR 69-75
APPLICABLE TO THESE VESSELS ALSO EXCEPT AS MODIFIED BY MODIFICATIONS TO DETAIL SPECIFICATIONS FOR BUILDING FLOATING WORKSHOPS YR 43-50 TO MAKE THEM APPLICABLE TO YR 69-75 INCL.
NAVY DEPARTMENT
BUREAU OF SHIPS
WASHINGTON, D.C. 15 July 1944
FOR CHIEF OF BUREAU
DRAWN BY H.H. & C.H.R.
EXAMINED BY M.T.W.
IN CHARGE OF WORK
C.E. SIEKER SEN. ENG.
C.H. GODBOLD
PRINCIPAL ENGINEER
DATE 12/13/40
BU.NO. 305698

01 - general arrangement